

XSOL-DUO is Smaller/Lighter/Faster than USOL-DUO



XSOL-DUO vs USOL-DUO



XSOL-DUO vs USOL-DUO

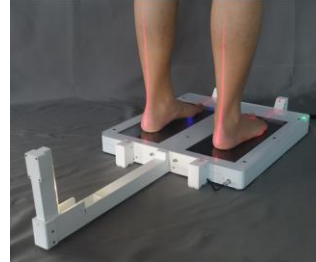

XSOL-DUO Floor

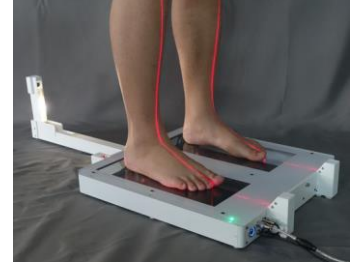

XSOL-DUO Floor

XSOL software improves on USOL software (same file formats)

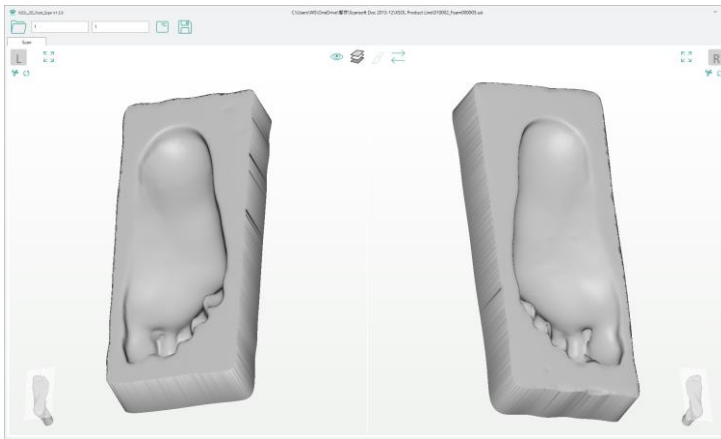
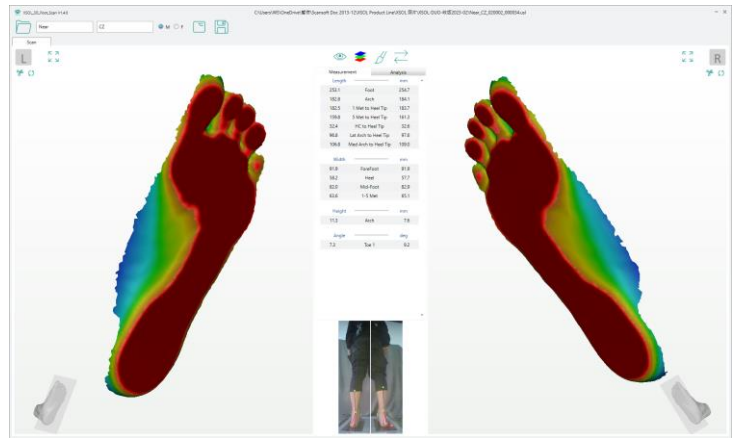
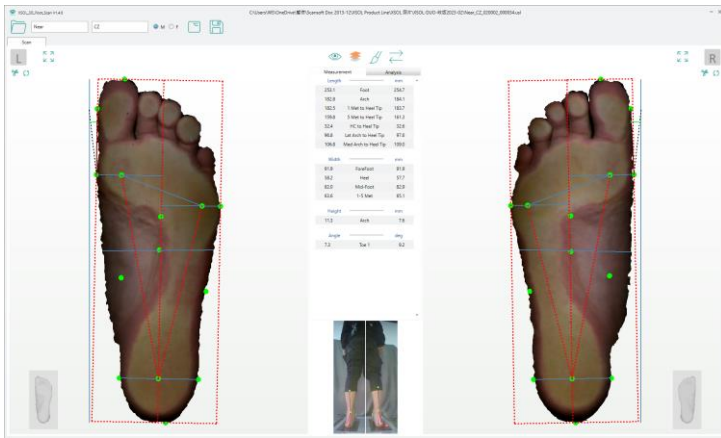

Snapshot

	Left	Right
Foot Length (mm)	253.1	254.7
Foot Width (mm)	91.9	91.9
Shoe Size (EU)	41	41
Arch Index	Left: 0.24 Right: 0.24	

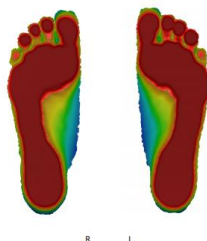

More

	Left	Right
Heel Angle (deg)	13 Eve	10 Eve
Leg Angle (deg)	2 Inv	0
Hallux Angle (deg)	7.3	9.2

Heel Angle & Leg Angle

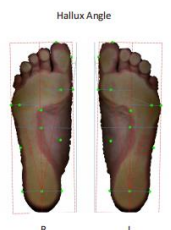

XSOL-DUO Hardware

- Foot Plantar 3D with color in non/semi/full weight
- Foam Impression and Plaster Cast
- Laser 3D Scan 2.0s one-way
Color texture 2.0s/4.9s for normal/high resolution
High resolution color can match 2D office scanner
- PC Minimum J4125 4G RAM 1080P display
PC Recommended N5105 8G RAM or better
- Software UI or Foot switch to activate scan
- Room lighting (improved noise filtering than USOL-DUO)
- Heel camera has higher resolution than USOL-DUO
- Clean 3D mesh, +/- 1.0mm accuracy
- Scan Volume 330L X 140W X 80H mm
- Size: 455L X 430W X 55H mm
- Weight: 5.9Kg (13Lb)
- Load Capacity: 180 Kg (397Lb)
- Power adapter AC 100-240V; DC 12V/3A
- Customizable panels design and color
- CE/FDA/PSE certification/registration
- One-year limited warranty

XSOL-DUO Standard: Scanner, Power Adapter, USB Cable (White), and Foot Switch,

XSOL-DUO Floor: **XSOL-DUO Standard plus** Toe Laser and Foldable Heel Camera (with laser)

Optional: Heel Laser Module (No Camera)

XSOL Software

- Win10/11, doesn't support Win7/8
- Auto diagnostic for arch type, bunion, and heel angle
- Auto tracking blue-marked 1st and 5th met points
- Auto tracking blue-marked 3 heel points.
- Mark landmarks on foot then drag points to match
- PDF Foot report with manual annotations
- User-editable report templates, sell your own brand
- User-define UI and icon color
- Default English. Translate into your own local language
- Shoe size US/UK/EU/CN/JP standards
- Export to **STL/WRL/OBJ/PLY**, JPG/PNG, PDF report, CSV data files
- FTP send order to shoe/insole fabrication
- User-define RX form for orthopedic shoe/insole
- Developers: CMD/TCP call scanner to receive data-
-integration into your own CAD software and database
- Optional encrypt scanners to lock files
- Also support **USOL, USOL-DUO and USOL-X scanners**



XSOL-DUO Standard

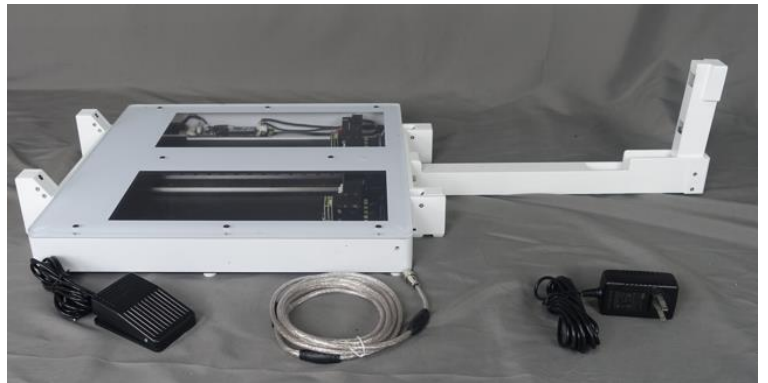

XSOL-DUO Floor

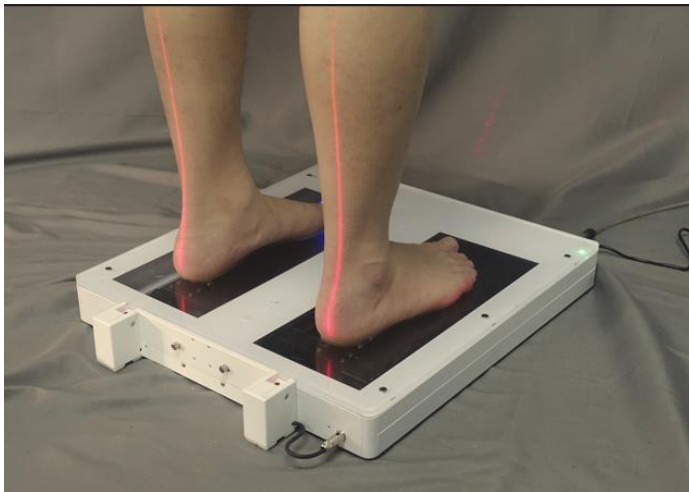

Optional Heel Laser Module